Reno Evening Gazette.

VOL. XVI | RENO, WASHOE COUNTY, NEVADA, TUESDAY, DECEMBER 11, 1883. | NO. 61

JAMISON'S ADVERTISEMENT.

A Merry Christmas and Happy New Year to All!

ELEGANT AND USEFUL HOLIDAY PRESENTS

FOR EVERYONE.

S. M. Jamison. --and-- S. M. Jamison & Son

Take pleasure in presenting the compliments of the season, and in announcing that they will receive and place on sale an Endless Variety of the Choicest and Most Elegant

CHRISTMAS AND NEW YEAR'S PRESENTS

Known to the Trade, a Part of which will Consist of

For Ladies and Children.

DRESS PATTERNS,	KID GLOVES,	HATS, CAPS,	ALBUMS,	BRACKETS,	CHINA DOLLS,	TOY BOOKS,
BOXES OF HOSIERY,	FANS,	SHAWLS,	AUTOGRAPH	PHOTO. FRAMES,	RUBBER DOLLS,	TOY SLATES,
BOXES OF H'DKCHFS,	HAND SATCHELS,	HOODS, MITS,	ALBUMS,	TOILET VASES,	MONEY BANKS,	TOOL CHESTS,
LACE TIES,	PURSES,	NUBIAS,	SCRAP BOOKS,	FLOWER VASES,	RUBBER BALLS,	CUPS, SAUCERS,
LACE FICHUS,	WORK BASKETS,	SCARFS,	BOUND BOOKS,	STEREOSCOPES,	MARBLES,	A. B. C. BLOCKS,
LACE TIDIES,	HAND'KF BOXES,	ORNAMENTS,	BOUND POEMS,	CHRISTMAS CARDS,	TOPS,	CHINA TOYS,
TOILET SETS,	GLOVE BOXES,	FANCY MIRRORS,	BOUND NOVELS,	PORTFOLIOS,	HARMONICAS,	SCHOOL SATCHELS,
EMBROIDERED	OPERA GLASSES,	COMPANIONS,	FANCY STATIONERY,	MUSIC FOLIOS,	WAGONS,	GAMES,
TABLE COVERS,	DRESSING SETS,	PEN KNIVES,	GOLD PENS,	PRAYER BOOKS,	POCKET KNIVES,	TOYS.

For Gents and Boys.

Boxes of Socks.	Knit Scarfs,	Silk Handkerchiefs,	Pocket Knives,	Diaries,	Meerschaum Pipes,	Ink Stands,
Boxes of Handkerchiefs.	Knit Jackets,	Silk Scarfs,	Gold Pens,	Dressing Cases,	Cigar Holders,	Match Boxes,
Gloves,	Knit Wristlets,	Silk Suspenders,	Cigar Cases,	Shaving Sets,	Smoking Sets,	Tobacco Boxes,
Neckties,	Wool Gloves,	Fine Underwear,	Pocket Books,	Pocket Albums,	Cigars,	Snuff Boxes.

MISCELLANEOUS.

TABLE-CUTLERY,	MAJOLICA	COMBS,	LOOKING-GLASSES,	WASTE BASKETS,	PLAYING-CARDS,	SPECTACLES,
CARVING SETS,	BREAD-TRAYS,	BRUSHES,	CHECKER-BOARDS,	UN'BD DICTIONARIES,	CRIBBAGE BOARDS,	EYE-GLASSES.

CHARLES A. THURSTON Will have a full and varied assortment in his department of all of the very latest Christmas books, magazines, pictorials, English periodicals, novels, and story papers, etc., etc.

CASH IS OUR RULE.

And all of our Immense Stock will be placed at the lowest living rates. Don't purchase elsewhere until you have examined our goods and prices. **We will make it an Object for all to buy of Us. Remember the Place, COMMERCIAL ROW, RENO, NEVADA.**

NATE W. ROFF, Manager,

S. M. JAMISON, S. M. JAMISON & SON, } PROP'RS.

THE TRUCKEE

LUMBER Co

DEALERS IN ALL KINDS OF

LUMBER, TIMBER, RAILROAD TIES, LATH, SHINGLES

Dressed Lumber, Rustic,

SASH, DOORS AND BLINDS

MOULDING,

AND FURNITURE

FRUIT AND PACKING BOXES

—A SPECIALTY—

BRICKELL & KRUGER

TRUCKEE, CAL.

BRANCH YARD AT VERDI

Where we will keep constantly a large supply of

Slab & Cord Wood

—AND—

LUMBER

Of every description. Orders solicited. apr4

DR. SPINNEY

NO. 11 KEARNEY STREET, San Francisco, Cal.

Treat all Chronic and Special Disease

YOUNG MEN

WHO MAY BE SUFFERING FROM the effects of youthful follies or indiscretion, will do well to avail themselves of this, the greatest boon ever laid at the altar of suffering humanity. DR. SPINNEY will guarantee to forfeit $500 for every case of Seminal weakness or private disease of any kind or character which he undetrakes and fails to cure.

MIDDLE-AGED MEN.

There are many at the age of thirty and sixty who are troubled with too frequent evacuations of the bladder, often accompanied by a slight smarting or burning sensation and a weakening of the system in a manner the patient cannot account for. On examining the urinary deposits a ropy sediment will often be found, and some small particles of albuman will appear, or the color will be of a thin milkish hue, again changing to a dark and torpid appearance. There are many men who die of this difficulty, ignorant of the cause, which is the second stage of seminal weakness. Dr. S. will guarantee a perfect cure in all such cases, and a healthy restoration of the genito-urinary organs.

Office Hours—10 to 4 and 6 to 8. Sundays from 10 to 11 A. M. Consultation Free. Thorough examination and advice $5.

P. S. For private diseases of short standing a full course of medicines sufficient for a cure, with necessary instructions, will be sent to any address on receipt of Ten Dollars. Call or address

DR. SPINNEY & CO., No. 11 Kearney Street San Franisceo. jan2-d&w

---

RENO & FT. BIDWELL STAGE

CARRYING THE U. S. MAIL.

EAGAR & CO. : : : PROPRIETORS

THIS IS THE ROUTE FOR PYRamid, Round Hole, Buffalo Salt Works, Buffalo Meadows, Duck Flat Eagleville, Cedarville and Lake City.

CONNECTS at Cedarville with stages for Alturas, and at Alturas with stages for Lakeview, Oregon, and at Lakeview with stages for Chewaucan, Silver Lake, Summer Lake, Prinesville and the Dalles, also with stages for Drew's Valley, Linkville Sprague River and Ashland.

Particular attention paid to express packages on the regular line and to Alturas. Stages leave Reno daily (Sundays excepted) at 7 a. m. Schedule time each way, 36 hours.

T. K. HYMERS, Agent, Reno. al6tf

I. O. O. F.

RENO LODGE, NO. 19, INDEPENdent Order of Odd Fellows, meets at Odd Fellows' hall, over the Congregational church, every Thursday evening. A punctual attendance of members is requested. All visiting members in good standing are cordially invited to attend.

JNO. DEVOY N. G.

W. L. BECHTEL, Secretary. apr6

SHILOH'S VITALIZER is what you need for consumption, loss of appetite, dizziness and all symptoms of dyspeysia. Price 10 and 75 cents per bottle. Sold by Osburn & Shoemaker

---

Delinquent Tax List

OF WASHOE COUNTY, NEVADA, for the year 1883.

Wm Elmedorf	$ 22
E G Gregory	6 00
Kate Fitzsimmons	3 50
M Raphael	14 00
M Raphael, Thos Barnett assignee	89 00
Truckee and Steamboat Irrigating Canal Company	83 25
M Collins	1 25
Thomas McCowan	3 75
Unknown Owners, SE ¼ of SE ¼ sec 24, T 17, N R 19 E	1 00
Unknown Owners, SE ¼ of SW ¼, sec 24, T 17, N R 19 E	1 00
Unknown Owners, W ½ of NE ¼, sec 24, T 18 N R 19 E	2 00
C A Rice	28 00
J H Harcourt	10 80
Lucius Cox	12 00
Joseph Jones	6 00
S S and G W Fitch	11 25
Robert Haynie	4 50
E W Crutcher	274 25
Mrs Sadie Hunter	10 00
T V Julien	14 00
Mrs N H Pine	16 25
Mrs A J Welch	4 00
Mrs P Cronin	2 50
Mrs R Gallop	25 00
William Cain	92 12
Mrs Ida Maltby	29 88
Jas H Kindead	104 00
To be stricken off by Commissioners	220 41
Total	$1,086 93

STATE OF NEVADA, COUNTY OF WASHOE, } ss.

I, John B. Williams, County Auditor in and forsaid county, do hereby certify the foregoing to be a copy of the dlinquent tax list of said county for the year 1883.

{seal} Witness my hand and official seal, at Reno, in said county, this 27th day of November, A. D., 1883.

JOHN B. WILLIAMS, County Auditor. nov30-2w

Annual Meeting.

OFFICE OF ROMA UNION MINING CO. SAN FRANCISCO, Dec. 3, 1883.

THE ANNUAL MEETING of the Stockholders of the Roma Union Mining Company will be held at the office of the Company, 5?5 Commercial street, San Francisco, Cal., on Friday, the 28th day of December, at the hour of 8 o'clock, p. m.

F. X. SIMON, Secretary. dec6

CITY HOTEL

I HAVE taken charge of the well known City Hotel, and shall run it in superior style and at prices to suit the times. The table will be supplied with the best in the market, and the bar with the finest of cigars and liquors.

Meals..........25 cents | Beds......25 to 30 cents

B. TITHERINGTON, Prop'r. 3decimd&w

CANCER CURED.

I HAVE a natural remedy for Cancer up to a certain stage, and can refer to actual cases. Correspondence solicited.

S. K. BARBER, Pyramid, Nev. nov21

THAT HACKING COUGH can be quickly cured by Shiloh's Cure. We guarantee it. Sold by Osburn & Shoemaker.

Notice to Delinquent Tax-Payers.

AUDITOR'S OFFICE, WASHOE CO., NEV. RENO, November 28, 1883.

NOTICE IS HEREBY GIVEN TO all whom it may concern that the delinquent list of the State, county and special taxes for the year 1883 has been this day deposited with the District Attorney of Washoe county, Nevada, and that unless the delinquent taxes therein specified are paid to the County Treasurer as Ex-officio Tax-receiver, within 20 days from the publication of this notice, action will be commenced by the District Attorney for the collection of said taxes and costs.

At any time after the first day of November, 1883, and before the institution of suit any delinquent tax-payer may pay his taxes with the addition of 10 per centum, by first procuring the proper certificate from the County Auditor.

JOHN B WILLIAMS, Auditor of Washoe county, Nevada.

Reno, November 28, 1883. 20d

THE BALDWIN,

THE LEADING HOTEL.

On the American plan

Costing over $3,500,000 in its construction and furnishing

The Baldwin is the most elegantly appointed hotel in the world.

Eight lines of street cars pass its doors.

Hotel coaches and carriages in waiting at all steamer and hotel depots

Special accommodations for families and large parties.

Prices the same as at other first-class hotels —$2.50 to $5 per day.

H. H. Pearson, Proprietor. (formerly proprietor of the Cosmopolitan.)

Brush Hardenbergh, Chief Clerk.

M. A. French, Cashier. jan2tf

J. B. KLUNIE,

DEALER IN DIAMONDS, WATCHES JEWELRY, SILVERWARE, CLOCKS, ETC.,

226 J Street, between Second and Third,

SACRAMENTO.

I always keep a full line of American watches, a large variety of the latest style fine jewelry, silver and silver-plated ware, clocks, etc. I have the exclusive agency for the

ROCKFORD WATCH CO.'S

QUICK TRAIN RAILROAD WATCHES.

☞ WATCH REPAIRING a specialty, under I. P. Flobert. oct18y1

Dissolution Notice.

WE HEREBY NOTIFY ALL PERsons that we have this day, by mutual consent, dissolved our partnership in millinery and dressmaking, Mrs. N. Winzell continuing the business and paying all firm liabilities

MRS. F WINZELL, MRS M. MERRILL.

Reno, Nev., Nov. 17, 1883. 28nov4w

PACIFIC LUMBER & WOOD CO

POSTOFFICE ADDRESS: BOCA, CAL.

LOCATION OF MILLS: CLINTON, CAL

ALL KINDS OF

Common Lumber

Ceiling & Flooring

Bevel Edge and

Rustic Siding, Clear

and Dressed Lumber

Railroad Ties

ancy and

Common Pickets

Mouldings, Casings

Brackets etc etc

n4tf

NEW SHERRITT HOUSE

Truckee, Cal.

JAMES SHERRITT Proprietor.

The Finest Hotel East of Sacramento and West of Chicago.

Board and Lodging $7 to $10 per Week, According to Room.

SINGLE MEALS, TWO BITS.

A FIRST-CLASS BAKERY

In connection with the Hotel. Also

SALOON and BILLIARD ROOM,

Only One Minute's Walk from C. P. Passenger Depot.

☞ OPEN ALL NIGHT. ☜

jy27csept6

Notice to Creditors.

ESTATE OF FRANK PERKINS DEceased.—Notice is hereby given by the undersigned, Executrix of the last will and testament of Frank Perkins, deceased, to the creditors of, and all persons having claims against, the said deceased, to exhibit them, with the necessary vouchers, within ten months after the first publication of this notice, to the said Executrix, at the office of R. H. Lindsay, in Sunderland's Building, in the town of Reno, county of Washoe.

Dated at Reno, Nov. 8, 1883.

JENNIE PERKINS, Executrix of the last will and testament of Frank Perkins, deceased nov8

FRIEND, TERRY & CO.

—LUMBER COMPANY—

Manufacturers of and wholesale and retail dealers in

Building and Finishing

Lumber and Timber,

Kiln-Dried Doors,

Windows and Blinds

SPECIAL ORDERS & ODD SIZES

Filled and shipped direct from the OREGON RED-WOOD AND SUGAR PINE MILLS OF THE COMPANY

GENERAL OFFICE, 1310, Second street, near M, BRANCH YARD, Cor. Twelfth and J streets, } SACRAMENTO mar30tf

---

H. DAVIS & SON

NO. 17 COMMERCIAL ROW, RENO

—DEALERS IN—

IMPORTED & DOMESTIC CIGARS

TOBACCOS, CIGARETTES,

MEERSCHAUM GOODS,

PIPES, NOTIONS, ETC

And, in fact, everything pertaining to a first-class cigar and tobacco store. n29tf

---

T. K. HYMERS,

(Successor to Hymers & Comstock), propr

TRUCKEE

LIVERY, FEED AND SALE STABL

Horses, Buggies and Saddle Horses

TO LET AND BOARDED

By the day, week or month. Terms to suit the times. A fine set of scales has been added to the stables and the stock corrals put in first-class condition. Hay, cattle, horses or hogs correctly weighed and certificates given. T. K. HYMERS.

HEARSE TO LET. a7tf

THE NATIONAL DANCING ACADEMY.

—AT—

Kimball Hall

EVERY SATURDAY AFTERNOON AND EVENING.

Ladies and Children's Class, 2 to 4 p. m.

Gent's class, ...7:30 to 9.

VILLA HUNT, Teacher. n13tf

THE LAKE HOUSE.

THIS EXCELLENT HOSTELRY IS undergoing a thorough renovating.

New Furniture will Take the Place of the Old.

EVERY ATTENTION IS PAID TO GUESTS.

THE TABLE

Is loaded with all the delicacies as well as substantials.

Terms reasonable.

M. C. LAKE, Proprietor. sep4tf

PALACE RESTAURANT,

COMMERCIAL ROW, RENO, NEV

We having leased both the

PALACE & ARCADE

Restaurants, they will be

CONSOLIDATED

They will hereafter be run as one estabment, on the

European Plan

OPEN DAY AND NIGHT.

SATISFACTION GUARANTEED

LEMERY & FONTAINE, Prop

mar28tf

Millinery and Dressmaking

MISS SADIE SYKES

HAS FITTED UP HANDSOME ROOMS IN THE

Northeast Corner of the Nevada Theater Building,

At the head of the main stairs, and is prepared to do work and fill orders in the best style.

Fashionable dressmaking a specialty.

Her lady friends are invited to call.

oct19

THOMAS PRICE

Chemical Laboratory Assay, Office and Ore Floors,

24 SACRAMENTO, STREET, SAN FRANCISCO

Terms sent on application. sp16-ly

ARE YOU MADE miserable by indigestion, constipation, dizziness, loss of appetite, yellow skin? Shilohs Vitalizer is a positive cure. Sold by Osburn & Shoemaker.

SHILOH'S CATARRH REMEDY—a positive cure for catarrh, diptheria, and canker mouth. Sold by Osburn & Shoemaker.

HACKMETACK," a lasting and fragrant perfume. Price 25 and 50 cents. Sold by Osburn and Shoe

Reno Evening Gazette

Published every evening except Sunday

R. L. FULTON, PROPRIETOR.

ALLEN C. BRAGG, BUSINESS MANAGER.

RATES OF SUBSCRIPTION:

Daily, one year (by mail).......................$6 00
Weekly, one year (by mail)......................2 00
Daily delivered by carrier to any part of Reno (per week).......25

RATES OF ADVERTISING:

Daily, one square for one month........$2 50
Weekly, one square for one month....1 00
The above rates include both legal and commercial work.

TUESDAY..................DECEMBER 11, 1883

MERRY CHRISTMAS.

To everyone who settles his old subscription account or makes a new one between now and Christmas, we will give as a premium the *Continental* magazine, a handsomely illustrated journal published monthly. This applies to both daily and weekly, but not to club rates.

EDITORIAL NOTES.

The time draws near for the convening of the combined State and County Institute, and something ought to be done in reference to entertaining the large number of teachers who are expected to be present. As yet it has been impossible to procure free entertainment, though extra effort has been made. Will persons willing to give free entertainment to teachers, or who will board them at reduced rates, please to communicate the fact immediately either to Alonzo Webb, or to the Superintendent of the county schools, or to the City Superintendent of schools.

In the call of States yesterday in the House, Massachusetts was reached. It is expected the remaining States will be called today. Bills and resolutions to the number of 824 were introduced, an average of seven to each member. The bill introduced by Belford to regulate railway traffic between the States, establishes in the Department of the Interior a bureau to consist of three commissioners, to receive a salary of $10,000 each. They can prescribe rates, etc. A bill introduced by Sumner of California establishes a Government postal telegraph.

The *Examiner* publishes the following over its leader: The undersigned, having purchased a large interest in the *Examiner*, to-day assumes editorial and business management of the paper, and will hereafter give his entire time and attention to its affairs.

[Signed.] C. R. GREATHOUSE.

An Arab states that Hicks Pasha was last seen with his sword in one hand a revolver in the other, charging with his staff in the midst of the enemy. The Arabs are sick of war, having lost heavily and obtained no plunder and are returning to their villages.

The *Evening Post* announced that Carl Schurz has dissolved his connection with the paper in consequence of a serious difference of opinion between himself and associates concerning the treatment of important public questions in its editorial columns.

The French Minister of Finance and Commerce is considering the draft of a treaty of commerce with Mexico, but nothing definite will be decided upon until Congress decides upon the treaty between the United States and Mexico.

The *Temps* says a meeting of the Chinese Imperial family and Minister occurred in October, and the Minister declared it was imprudent for China to engage in a war with France, in view of the condition of the Chinese army.

After the vote yesterday in the French Assembly on the Tonquin credits bill, China must abandon all hopes of France retreating.

Rosecrans introduced 53 bills yesterday, One was for $200,000 to build public buildings in San Francisco.

Governor Cleveland of New York is a full brother of A. C. Cleveland of White Pine county, Nevada.

Tennyson's new title is to be Baron Tennyson, of Allworth.

—The case of ex-Senator Kellogg indicted for connection with the Star Route, goes over to next term.

—A sail-boat containing seven decomposed bodies has drifted ashore at Heloe Island. They are believed to be the remains of Captain Huyck and several sons, who left two weeks ago for a trip around the island.

EASTERN DISPATCHES.

[PRESS DISPATCHES TO THE GAZETTE.]

In Congress.

WASHINGTON, December 11.

The following bills were introduced to-day in the House: By Springer, proposing a constitutional amendment prohibiting special legislation; by Belford, to regulate railroad traffic; also to authorize the appointment of a special commissioner promoting commercial intercourse between the United States and South and Central America; also providing for the deposit of silver bullion in the Treasury, and the issue of certificates therefor; by Clements to repeal the Internal Revenue laws; by Townsend to abolish postage on second-class mailable matter and reduce postage on all transcient newspapers; also a resolution requesting the President to present to the House any corresponence having taken place between the Government and Great Britain in reference to the trial of Patrick O'Donnel; by Anderson to prevent undue discrimination by railroad companies, and subjecting them to the control of States under certain circumstances; by King, to equalize the pay of male and female employes of the Government; by Blanchard, to provide when the terms of Congress shall begin and end.

The object of the bill is for Congress to meet immediately after the election of members instead of 13 months after, and provide two long sessions of each Congress; by Morse, repealing the act for the coinage of standard silver dollars; by Whiting, to remove all taxes on the circulation of national banking associations. It allows 95 per cent of the market value of bonds to be circulated by notes.

Grave Yard Insurance.

BOSTON, December 11.

Relative to the "grave-yard" insurance at Fall River, it is claimed that there has been a collision between the two medical examiners, and the agent and others. For the past three years, broken-down, consumptive and unhealthy persons have been insured for sums ranging from $1,000 to $3,000, and the agents or examiners would hold the policies till death ensued, and then pocket the insurance or sell the policies to rum-sellers, who would give their victims rum to hasten their death, and then collect the insurance.

Too Many Lovers.

BALTIMORE, December 11.

Fannie Rimmerman, daughter of a clergyman, engaged herself to two gentlemen and fixed yesterday as the wedding day. One lover from Pennsylvadia went to her residence with a license, and as he was about to drive away with her to the minister's house, his rival from Virginia made his appearance. After a race through the streets, the latter was arrested and detained until the ceremony had been performed.

A Dreadful Affliction.

BUFFALO, December 11.

Some months since the small son of Pretzel was bitten by a small dog. No attention was given the matter. The son lately exhibited hydrophobia in a violent form, and yesterday another small brother who had been sleeping with him, although not bitten by the former, was attacked with the malady, while another, whom he bit in his raving, is almost as bad. The lives of two are dispaired of.

Mob Law.

DELPHOS, Ohio, December 11.

Last night a large number of masked men took the keys from the jail watchman, and took out Rast and Hofheimer, arrested for burglary, and demanded they should give the names of their confederates in numerous burglaries or be hanged. They refused and were strung up. When nearly dead they were let down and asked to give the names, but said they could not. They were strung up again and the mob went away.

The Modern Way.

WHEELING, December 11.

Big Bill Kinney, who was acquitted of murder yesterday, was taken from jail by a mob and hanged last night. It is reported that a mob started for Clarksburg, where a cousin of Kinney is in jail, convicted of manslaughter, with the intention of hanging him.

Feathered Freight.

NEW ORLEANS, December 11.

The Austrian bark Josit arrived yesterday from Capetown, South Africa. As part of her freight was twenty-three ostriches, all of which reached here alive. The birds will be taken to San Diego, Cala.

The Boom Over.

DENVER, December 11.

C. P. Crawford, a banker at Silver City, New Mexico, was attached this morning for $40,000.

The Grant County Bank, also at Silver City, was closed and an assignee appointed.

Unearned Land Grants.

WASHINGTON, December 11.

Payson's bill, introduced in the Senate yesterday, declaring all unearned land grants forfeited, covers many millions of acres, and effects the different roads, as follows: Texas Pacific 15,000,000 acres; California, Arizona & New Mexico, Gulf & Ship Island, Tucolossa & Mobile, Mobile & New Orleans, aggregating 1,500,000; Savana & Albany, involving 1,200,000; Iron Mountain & Arkansas, 1,130,000; Mobile & Girard, 482,000; Ontonagon & State Line, 142,000; Oregon Central, 130,000; Elyton & Beard's Bluff, 300,000; Oregon & California and California & Oregon, unpatented land, 4,168,000; part of the Northern Pacific from Walla Walla to Portland, 5500000; New Orleans & Jackson, 1,000.000; Iron Mountain & Missouri, 601.000; part of the Atlantic & Pacific, east of Albuquerque and west of Mojave, 150,000,000.

WESTERN DISPATCHES

[PRESS DISPATCHES TO THE GAZETTE.]

An Official Welcome.

SAN FRANCISCO, December 11.

The Board of Supervisors passed a resolution extending the freedom of the city and county of San Francisco to General Hancock. The General will be met on his arrival by the Mayor and Supervisors.

A Boat Race.

Articles of agreement have been signed by Austin Stevenson and Edward Hanlan, for a race for $1,000 offered by Hanlan in case he is beaten.

Better Buildings Wanted.

Resolutions have been adopted by the Board of Supervisors, memorializing Congress to provide more suitable accommodations for postal and judicial business of the United States in this city.

A Small Fire.

A fire last night in the wholesale grocery house of Thomas S. Jennings & Co., destroyed property valued at $10,000. Adjoining stores were more or less damaged.

A Valuable Husband.

TUCSON, December 11.

Mrs. George Smeardon brought suit against ex-Indian Agent Tiffany for $25,000 damages, claiming that Tiffany with William Eustis and others conspired to prevent her husband, George Smeardon, appearing as witness against Tiffany, and that they drugged him and sent him to Hermosilla, where he was stricken with yellow fever and died.

The First Vote.

WHATCOM, W. T., December 11.

At the city election to-day 171 votes were cast, 43 of them by females. The ladies' man was elected Mayor

FOREIGN DISPATCHES.

PRESS DISPATCHES TO THE GAZETTE

The French Congress.

PARIS, December 11.

The Government was criticised for its foreign policy. Ferry said far from dragging the country into the four quarters of the world in quest of colonial adventures, the policy of the Government was entirely conservative. In going to Tunis, they had in view solely the safety of Algiers, and it went to Tonquin for the security of French Cochin-China.

Clemenceau declared that nobody dreamed of abandoning the soldiers of France in the face of the enemy. but operations could no longer be confided to the present cabinet. The Credits bill was adopted by a vote of 381 to 146.

TELEGRAPHIC BREVITIES

—It is reported that Parnell will probably decline the Testimonial fund.

—It is reported the body of Hicks Pasha has been found, one hand grasping a sword and the other a revolver.

—Morrison, Jay Gould's private secretary, is in danger of being committed to jail in New York, for not producing papers.

—Senator Tabor left Chicago for San Francisco yesterday. The object of his trip is to arrange details for right of way for the Transcontinental Railway.

—It is believed that wealthy relatives of Percy Jacobus, ex-Secretary of the Eureka Consolidated Mine, will pay over his deficit to the directors of the mine.

—Owing to a reduction in mail subsidy, from $75,000 to $70,000 annually to the Pacific Mail Steamship Company, but three steamers will in future ply between San Francisco and Australia.

NEW TO-DAY.

Bills Allowed.

BOARD of County Commissioners of Washoe county, Nevada, Dec. 10, 1883.

The following claims against Washoe county were presented and allowed:

D Allen, salary	$ 33 34
J H Boreman, road work	300 00
Wm Henderson, transpt	3 00
Wm Warren, road work	100 00
M J Smith, bridge work	118 38

Attest— R. S. OSBURN, Clerk

FOR BANQUETS, DINNERS and PARTIES use Eclipse, Extra Dry, it is equal to any and superior to most imported brands, and the only natural California Champagne in the market.

MISCELLANEOUS.

ROYAL BAKING POWDER

Absolutely Pure.

This Powder never varies. A marvel of purity, strength and wholesomness. More economical than the ordinary kinds, and cannot be sold in competition with the multitude of low test, short weight, alum or phosphate powders. Sold only in cans. ROYAL BAKING POWDER COMPANY Wall street, New York. 4d&wly

John F. Myers,

DRUGGIST AND APOTHECARY,
Three doors south of Commercial Row,
Virginia Street, Reno, Nev.

Before purchasing elsewhere, call and examine my stock of

Holiday Goods

I have a full line of

Christmas Cards,
Placques,
Easels.
Satin Puffs,
Diatite Cases,
Toilet Articles,
Celluloid Cases, Perfumery

And in fact Everything usually found in a first-class

DRUG STORE.

Physicians' Prescriptions accurately prepared at all hours of the day or night, All orders for Drugs and Medicines attended to promptly, dec8

CHRISTMAS, 1883.

PINNIGER & QUEEN

Have a

LARGE AND WELL SESECTED STOCK

—OF—

Goods suitable for Christmas Presents.

Which they offer at Prices to Suit the Times.

CALL AND SEE THEM,

WEST SIDE VIRGINIA ST.,

RENO........................NEVADA

dec5tf

SEEDS,

WE HAVE ONE OF THE LARGEST and Finest Varieties on this Coast. Pure, Fresh and true to name—Vegetable, Flower and Field. A large stock in bulk, or put up neatly in large or small packages. Alfalfa, and all clover and grass seeds a specialty. Small seeds in packets, forwarded by mail or express, prepaid at catalogue rates.

TREES & GENERAL NURSERY STOCK

Grown at our Capital Nurseries, Sacramento, and Orange Hill Nurseries, Penryn. True to name, thrifty and free from all insect pests. No better stock can be produced. Send for our price lists and descriptive catalogues.

WHOLESALE FRUIT & PRODUCE MERCHANTS

Packing and forwarding in car load lots a specialty. The highest market rates paid for all kinds of Machine and Sun-Dried Fruits and other Farm Products.

W. R. STRONG & CO.,

o12 J and Front Strs., Sacramento.

SANTA CLAUS IS COMING

And intends to

Unload his Sweet Things at the Palace Bakery.

HE WILL LEAVE the choicest of Candies and Candy Toys Panorama Eggs and Lover's Hearts, and all the latest Candy Novelties, and the freshest of Nuts and lovliest of ornamental Cakes. So if you wish to make a sweet present to those you love, then give us a call. We will be able to please the most fastidious

FRUIT AND VEGETABLES.

WE CARRY A FULL LINE AND CHOICE STOCK OF FRUIT AND VEGETABRES, FISH AND COUNTRY PRODTCE AND CHOICE FAMILY GROCERIES At all times.

Prices lower than the lowest. Goods devered free of charge.

PAINTER & BAKELESS,
jy10 Virginia street, Reno Nevada

Loss of hair and grayness, which often mar the pretty face, are prevented by Parker's Hair Balsam. nov19

WHY WILL YOU cough when Shiloh's Cure will give immediate relief. Price 10 cts. 50 cts. and $1. Sold by Osburn & Shoemaker.

MISCELLANEOUS.

An Old Soldier's

EXPERIENCE.

"Calvert, Texas, May 3, 1882.

"I wish to express my appreciation of the valuable qualities of

Ayer's Cherry Pectoral

as a cough remedy.

"While with Churchill's army, just before the battle of Vicksburg, I contracted a severe cold, which terminated in a dangerous cough. I found no relief till on our march we came to a country store, where, on asking for some remedy, I was urged to try AYER'S CHERRY PECTORAL.

"I did so, and was rapidly cured. Since then I have kept the PECTORAL constantly by me, for family use, and I have found it to be an invaluable remedy for throat and lung diseases. J. W. WHITLEY."

Thousands of testimonials certify to the prompt cure of all bronchial and lung affections, by the use of AYER'S CHERRY PECTORAL. Being very palatable, the youngest children take it readily.

PREPARED BY

Dr. J. C. Ayer & Co., Lowell, Mass.

Sold by all Druggists.

FIFTY CENTS PER WEEK

All Classes of Legitimate Advertisements Not Exceeding Six Lines Inserted in this Column for Fifty Cents Per Week.

Christmas Cards,

A FINE assortment at San Francisco prices, from 5 cents up, at Mrs. Temple's, Virginia street. dec11*1w

Lost,

A PLAIN round-band bracelet with a setting of three small stones The finder will please leave at F. Levy & Bro.'s store and receive a suitable reward. 11-1w

Candy.

ALL kinds of candy made up fresh every morning for the holiday trade. Don't send away for either candy or nuts; you can get them cheaper at home. 10d3w A. BOURGEOIS.

Sewing Machines.

ANYONE whose sewing machine is not working well or needs cleaning can afford themselves of a rare chance for one week by leaving orders at Osburn & Shoemakers. dec6*1w

Girl Wanted,

TO do general housework and cooking—no washing. Inquire at this office or Barnett's Dry Goods Store. dec3tf

Winter Prices for Milk.

1 AND ½ pints per day per month, $1.50; 1 qt. per day per month, $2 00; 3 pts per day per month, $3 00; 2 qts per day per month, $3 50. Extra milk 10 cts per qt. Hotels, 20 cts per gal. [d1tf] A. T. RICE.

Fine Millinery.

IF you wish to get a good hat trimmed or untrimmed at reasonable prices, call at Miss Motley's before, purchasing elsewhere. Orders taken for hair, switches, &c. Full assortment hair work. nov24

Boots and Shoes.

I AM prepared to do all kinds of boot and shoe-making and repairing in a workmanlike manner. Give me a call. H. A. WINTON, oct28tf South Odd Fellows' Building.

Furniture.

IF you want a good bargain in new or second-hand furniture, you can get it at P. J. Toll's Furniture Store, corner 2d and Virginia streets, Reno. aug22tf

Vegetables.

I AM carrying a full stock of all kinds of vegetables and fruits, in season, including oranges, lemons, bananas, peas, pieplant, cabbage, potatoes, onions. Call. Ja29tf E. C. LEADBETTER.

To Your Own Interest

Parties desirous of

PURCHASING HOLIDAY PRESENTS

Will do well to call and examine

MY NEW AND ELEGANT STOCK

Of Diamonds,
Watches of Every Description,
Solid Gold and
Roll Plate Jewelry,
Consisting of
CHAINS, BRACELETS,
SETS, LADIES LONG PINS, RINGS.

My stock of silverware is the finest and best selected in the State, comprising new and elegant designs in

WATER-PITCHERS, TOILET SETS, VASES,
Card Receivers, Nut and Candy Bowls, Syrup Pitchers
Pickle Dishes,
Teapots, Sugar Bowls,

In fact anything that can be manufactured in the silverware line, all of which I propose selling at prices that defy competition. Only one glance at my stock and at my prices is sufficient to satisfy my many patrons.

I. FREDRICK,
Virginia Street, Reno, Nev.

INDEED YOU WILL!

Those who use the same economy in Buy- their clothes that they do in managing their other business, will be sure to visit

M. NATHAN'S STORE,

On Virginia Street, Reno, Nevada. He has HIS FALL AND WINTER STOCK OF CLOTHING ON THE SHELVES.

Call and you will be Pleased to see how well he will treat you.

A. LINDLEY & CO.

A. LINDLEY & CO.,

THE LEADING HOUSE OF WESTERN NEVADA

For Everything in the Line of

GENERAL MERCHANDISE.

The Largest and Best Assorted Stock of GROCERIES that Has Ever been Carried by Any One Firm in the State.

HARDWARE, CROCKERY, TINWARE,
IRON PIPE AND FITTINGS,
IRON AND STEEL,
CUMBERLAND COAL.

MINING & MILL SUPPLIES OF EVERY DESCRIPTION.

JOBBERS' DEPOT FOR DAIRY PRODUCTS.

Our Facilities are such that you can buy CHEAPER from us FOR CASH than by sending below. Calland be convinced.

THE PALACE HOTEL.

THE PALACE

—IS—

RENO'S LEADING HOTEL.

—IT HAS—

Light Sunny Rooms,

RESTAURANT ATTACHED,

Fine Billiard Parlors

EVERY ATTENTION PAID TO GUESTS.

Polite and accommodating attendants in every department. The house is first-class throughout; is open day and night and every attention shown travelers.

jy6 AL. WHITE, PROPRIETOR.

GOEGGLE'S ADVERTISEMENT.

Christmas Gifts!

Most desirable presents for the coming holidays can be found at

WILLIAM GOEGGEL'S

—HIS STOCK OF—

Diamonds, Watches,

JEWELRY,

Silverware, Clocks, Optical Goods,

IS ONE OF THE BEST IN THE STATE.

ALL GOODS MARKED IN PLAIN FIGURES

dec5

D. DeBERNARDI & CO.,

GENERAL COMMISSION MERCHANTS,

AND SHIPPERS OF

ALL KINDS OF FRUITS, VEGETABLES

AND GENERAL PRODUCE.

Careful attention given to the selection and packing of Choice Fruits for distant markets.

Nos. 308 and 310 K Street,
d6 Sacramento, California.

The Carpenter's Steel Square and its uses, new and enlarged edition. Price of book, $1, with the California Architect and Building News; 1 year; sent to any address, for $2 50. Address Geo H. Wolfe, 240 Montgomery street, San Francisco. apr4-1y

FOR DESPEPSIA and liver complaint you have a printed guarantee on every bottle of Shiloh's Vitalizer. It never fails to cure. Sold by Osburn & Shoemaker

Reno Evening Gazette

TUESDAY..................DECEMBER 11, 1883

JOTTINGS.

Read Mrs. Temple's ad in 50-cent column.

The goose bone prognosticates a mild Winter.

Have you found a bracelet. If so, read the 50-cent column.

Mr. Davis has his cigars in a cool place and keeps them fresh. Try one.

The Lafayette Hotel is gaining many friends under the able management of Mrs. A. J. Clark.

Writing desks at Nasby's, 27 Commercial Row. Thermometer at 7, 9, 11, 1, 3—14, 28, 33, 37, 40.

The Highland ditch is frozen up and the water has been turned out of the ditch. Be saving of water.

Go to Bourgeois and get your candy. Call for the fifteenth commandment, if you want something good. See 50-cent column.

Everett supplies at lowest rates all articles of groceries, hardware, crockery, etc., that a family can possibly need, and he sells them at bottom rates.

For holiday goods of superior quality you should call on Levy, who has a full supply purchased at the lowest rates. Both goods and prices will please you.

Cheilovich & Co. have attentive bar-keepers, good liquors, prime cigars, and all else that you expect to find in a first-class barroom. You will always find them there and ready to supply your wants.

In addition to his drugs, which are pure, and the best patent medicines, John Myers has for sale Christmas cards, perfumery, celluloid and diatetic cases, etc., which you can purchase very cheap.

Lindley & Co. carry a larger stock than any other firm in the same line. Besides groceries, they keep hardware, cutlery, crockery, iron, steel, Cumberland coal, and, not least, they sell Thistle-dew whisky.

Liquid and solid refreshment, fragrant Havana cigars, fine billiard tables and all else that should be found in a first-class saloon, are to be had at Chase & Thyes. Go there and satisfy yourself.

Tom Barnett has laid in a large stock of boots, shoes, slippers, etc. He has everything in that line, and will furnish yourself and family with the best and lowest priced shoes you have ever worn.

For a thoroughly well kept barroom and hotel, the Palace is the place. If you want prime liquors and accommodations, that is your place, and you will not find it surpassed on the coast. It is always open.

Goeggel has every style and quality of watch and clock, all articles of jewelry used by gentlemen or ladies, all manner of optical goods, of which he makes a specialty, and the holiday goods he offers are unsurpassed.

John Sunderland calls attention to his splendid stock of hats, of which he has made a specialty, in addition to his cheap and lasting boots and shoes. He buys his hats at the East, purchases largely at first hands, gets them low, and can sell in like manner.

Fredrick has surpassed himself in his efforts to outdo all competitors by his preparations for the holidays. He has all that a jeweler and watchmaker should have. He sells cheaply, and being a practical watchmaker, he will repair your watch or clock, do it well and charge you but little.

If Nasby don't cease getting in new articles and sending in new advertisements, there will be no need to say anything about his establishment. He has almost exhausted us already, and we have not said one-half of what his bazaar deserves for cheapness and excellence of material.

George Becker evidently prides himself on keeping a remarkably quiet house. How, with its large patronage, the place can be kept so quiet, is a source of constant wonder. His beer is a mild and gentle beverage, does not induce fights, and he and his barkeepers are low-voiced and pleasant.

Every family has to do with stoves and tinware, and everyone should go to Knowles & Bainbridge to procure what they want, either new or mended in that line. They have facilities for procuring the best patterns of stoves, and they make themselves the best articles of tinware that can be procured.

Jake Becker is the boss in the lunch line. Others may have or can buy equally good beer, but no one ever tries to set out such a lunch as his. His saloon is in all respects thoroughly well kept, and he has anything you may desire in the line of refreshment. Call there and pass a portion of the evening.

New Use for Sawdust.

James Sullivan has discovered that sawdust makes an excellent bran-mash for horses. He has procured a supply from the Reno Lumber company to experiment with.

A Goodly Gift.

The ladies of the Episcopal church have raised about $210 for the Christ-tree for the Sunday school. The largest contribution was by Gen. Powning, who gave $25.

Business in Sierra Valley.

John Shay, the veteran teamster for the Eureka mine, in Plumas, has turned out his team for the season.

A WANT SUPPLIED.

The Hair Trade Gets an Organ for Offense and Defense.

The American *Hairdresser, Perfumer & Milliner* is a new paper whose mission the editor says is to raise the hair trade to the standard it deserves. It contains many interesting points in its special line. It says two tons of hair-pins a day are made in this country alone. A Hairdressers Congress has just been held at Berlin and decided on a return to the fashion of mountains of hair the ladies wore several years ago. The following story is given for true: A man who had never had a sign of a beard, one day noticed a lump on his neck. It grew to the size of an egg, and he went to a physician and asked him to relieve him of the disfiguring growth. On making an incision the doctor's knife encountered a spongy substance, which on examination proved to be nothing less than a closely matted and coiled mass of hair. It seems that the beard which should have spread over the young man's face had concentrated in this one spot and grown beneath the skin. The hair was removed, and the opening soon healed, and the strange development became unnoticeable.

How They Go.

Railroad boys are proverbially rolling stones, and come and go with an ease that excites the envy of men who get settled and spend their lives in one county. Business men are almost all like the man who caught the wolf, and had to wait for some one to help him let go. On the mountain, John Conners is the only conductor left, who was there in 1876. Goodrich and Calderwood were on passenger; Conners, Willard, Buckley, Webster, Burchard, Jerry Creedon, C. R. Allen, Biscoe, Murry, J. Clarke, Turner, Robb and Heddrick on freight. Now Goodrich is dead, Caldwell is on the Redding run, Willard is an officer at the Folsom Prison, Burchard lives in Rocklin, Clarke runs a locomotive on the Sacramento and Oakland run, Turner a passenger train on the same run, and Heddrick is on the Carson & Colorado. On this division, Joe Corby, Fred Bayliss and Hugh Darrah, were on passenger; Jay Parks, Carmichael, Clinch, Mike Shields, Williams, Greenleaf, Hill, Hayward and Fletter on freight. Darrah is still here, Boyliss is south, Parks on the Austin route, Clinchis dead, Shields is constable at Wadsworth, Williams keeps store at Truckee, Hayward is dead, Fletter is agent for a powder company, Greenleaf is in Los Angeles, and Carmichael was hanged in Montana by the vigilantes.

Sierra Valley Notes.

The *Leader* of the 7th contains the following:

Parker P. Routson died at Loyalton Tuesday afternoon, after an illness of over three weeks. Deceased was an old resident of the valley and his loss will be mourned by a large circle of relatives and friends.

Sierra City boasts of an animal monstrosity in the shape of half bear and half dog.

The Sierraville Sabbath School has concluded not to have a Christmas tree this year.

The Extension of the Colombo mine at Sierra City is about to be bonded by that Company for $18,000.

The Colombo mine at Sierra City contemplates starting its mill about the 15th. There is ore enough on the dump to make one run.

A rich ledge has been discovered at Deer Lake. The ore is said to be fabulously rich.

There is some talk, hereabouts, of the freight for Eureka and Johnsville coming by the way of Truckee instead of Reno.

A Valuable Material.

A gentleman in the glass business informed a GAZETTE reporter this morning that a discovery has been made by which glass can be manufactured so cheaply that it will displace cut stone and brick for building purposes besides filling thousands of new wants. The trouble in making glass blocks has always been that in cooling they cracked, because the heat did not come out uniformly. This has been remedied so that any size can be cast and cooled without a flaw. Walls can be built of different colored blocks and holes left for chimneys right through the middle. Floors can be laid in it, pavements over basements, etc. The materials are everywhere, and are of the cheapest kind, and there seems no reason why the glass cannot be made very cheap.

Election of Officers.

At the regular meeting Saturday night of the Reno Lodge No. 13, F & A. M., the following officers were elected for the ensuing year: Wm. Webster, Master; J. K. Everett, Seinor Warden: C C. Powning, Junior Warden; T. K. Hymers; Treasurer; H. L. Fish, Secretary. The installation will take place on the 27th.

Duck Shooting

Superintendent Hagan of the Andes and Bowle of the Alta mine came over on Saturday evening to Franktown, on a duck hunt. They shot 110 ducks and seven wild geese in the space of four and one-half hours.

PERSONALS.

P. B. Ellis of Carson was here this morning.

Pierce Evans is at Susanville on legal business.

C. M. Cobb, J. P. of Franktown township, is in town.

Rev. J. D. Hammond came over on the noon train to-day.

Allen Evans and wife returned from Susanville last night.

Master Mechanic Fording of the V. & T. was in town to-day.

Cap. Avery, the Carson saloon man, came up from below this morning.

S. A. Doyle, the Milford, Cal., merchant, is in town to-day en route below.

Hon. Richard Rising and family went below this morning on a holiday vacation.

W. A. Walker was here this morning. He is on the road again for Martin & Co.

Miss Lilly Knust came up from Ukiah yesterday morning and left for Susanville this morning.

General W. S. Hancock remained in Salt Lake one day longer than he first intended. He left that city this morning and will pass through Reno to-morrow morning.

Preparing for Christmas.

The ladies of the M. E. Church beg leave to announce that they will commence the festival, fair and entertainment, in connection with their Sunday School, by inviting the general public to a nicely prepared dinner Wednesday and Thursday, December 12 and 13, 1883, at 12 noon of each day, at Armory Hall, Odd Fellows' building, where the hungry can get a square meal of chicken and turkey for 50 cents. The literary entertainment will commence each evening at 8 o'clock, after which the ladies will wait on all who desire to purchase fancy work, of which they have prepared numerous useful articles. After the entertainment lunch can be had, as tables will be spread, for 50 cents. The following is the literary programme for each evening:

WEDNESDAY EVENING.

Recitation (in character).............
...........Miss Bonnie Waggoner
Piano Solo.................B. Barnett
Duet..."Sweet Morn, How Lovely," Mrs. Stoddard and Flora Finlayson.
Solo..."Milk Maid's Marriage Song"
...................Mrs. W. T. Hanford
Duet (in character).........................
....Minnie Loomis, Willie Tillman
Solo and Chorus.......Reno Glee Club
"Pass Under the Rod" (six scenes)

Characters:

Soloist.....................Mrs. Stoddard, Mrs. Powning, Pearl Waggoner, Mrs. T. F. Laycock, Mrs. Fassett, Mr. Fassett, Mr. Webb, Ruel Waggoner, Mr. Laycock.

Cantata:

Minnie Loomis, Addie Vallincourt, Alice Augustine, Lena Dawson, Minnie Berry, Julius Augustine.

THURSDAY EVENING.

Music...
....Fredrick & Hasting's Orchestra
Duet............Louis and Davy Ward
Recitation, "Peck's Bad Boy".....
.........................Dickey Stoddard
Duet..
...Finley Cook and Miss L. Ranous
Recitation (in character)...............
..........................Alice Augustine
Solo.....................Miss Ruth King
Song (in character)........................
.....................Mrs. I. B. Marshall
Chorus.....................Reno Glee Club
Dialogue.........Bonnie Waggoner, Lillie Ordway, Minnie Loomis, Stella Nash.
"Pass Under the Rod" and Cantata repeated.

The admission will be twenty-five cents to the literary entertainment, and the dinner will be served for fifty cents.

Old Washoe Lodge.

On Saturday evening last, Washoe Lodge No. 2, F. & A. M., held its regular annual communication and elected officers for the ensuing Masonic year, as follows: H. H. Hogan, W. M.; C. N. Harris, S. W.; G. W. Andrews, J. W.; E. Owens, Secretary; W. E. Price, Treasurer. The following officers were appointed: C. A. Lee, S. D.; W. D. Hardin, J. D.; A. J. Banker, T.; John Douglas, S. The officers elected and appointed were installed by C. N. Harris, P. M.

The Milk Crop.

Fifteen million cows furnish 6,750,000,000 gallons of milk a year for the use of the citizens of this Republic. There are $2,000,000,000 invested in dairying. Sixty million acres of land are used to raise feed and $200,000,000 worth of machinery is used: 700,000 men and 1,000,000 horses are employed. The cows and horses consume 30,000,000 tons of hay, 120,000,000 bushels of corn, and 300,000,000 bushels of oats. The milk produced is worth over $800,000,000.

Hogs EnRoute.

Dick Whitaker is on his way to Reno from Surprise valley with a drove of over 300 hogs for this and the Virginia City market. He will be here on Thursday, and buyers can make preparations accordingly.

Death of a Vaquero.

Dave Robernetti, well-known to all stockmen in this section, died a day or two ago at Cloverdale, Cal. His death was caused from a ruptured blood-vessel, received while riding a bucking mustang.

THE WHITE HOUSE.

MERRY CHRISTMAS
—{AND}—
HAPPY NEW YEAR TO ALL

THE WHITE HOUSE

—CARRIES—

THE LARGEST STOCK OF MEN'S & BOYS' CLOTHING

AND GENTS' FURNISHING GOODS

Ever Opened in Nevada

Foreign and Domestic Goods, Made up in the Latest Styles.

For Fair Dealing and Reliable Bargains go to

Abrahams Brothers

COMMERCIAL ROW.

ept19 d&wtf

JOHN SUNDERLAND.

JOHN SUNDERLAND'S

FALL AND WINTER STOCK

—OF—

BOOTS SHOES

BOOTS SHOES

HATS AND CAPS,

Just received, consisting of all kinds, grades and qualities; being the most extensive and best selected stock ever brought to the State,

And will be sold

At Eastern & San Francisco Prices

oct19 JOHN SUNDERLAND.

Board of County Commissioners

The Board met on the 10th instant; all present.

Board examined the bridge on 2d street, in Reno. Ordered that said bridge be located so that the center of its east end shall be 48 feet from the south fence (Nate Roff's), and 24 feet from the centre of said bridge, north 24 feet to the corner of R. W. Brookins' barn.

The claims presented and allowed will be found in another column.

The Board ordered that a number of delinquents be stricken from the roll.

It was ordered that $2 be deducted from each delinquent to pay for advertising.

Adjourned till January 7th.

Interesting Work.

The Dallas *Herald* says "On a Mexican Mustang Through Texas" contains more genuine humor and social information than can be found in any book of late years.

The *Sunday Globe* says "The Mexican Mustang" is the best humorous book published.

"On a Mexican Mustang" is a success, says the *Pall Mall Gazette*, in making one laugh without intermission.

A Good Result.

The automatic brake on freight cars is a complete success. Al Lyman took the first train over this division, and says he handled it just as easily as if it had been a passenger train. His engine was fitted up with only the ordinary pump and tank instead of the automatic, so he had to pump the brakes off instead of on. Still it works very well, and it is a great advance in railroad management.

Toys, Candies and Confectionery.

Brookins' is an established institution in Reno. He has every kind of confectionery, toys, bonbons and whatever will delight the young, who have usually a sweet tooth. He will be pleased to see you, treat you well and you will be sure to buy some of his many articles. His prices are reasonable because he knows that customers are not otherwise retainable.

Burglary.

John Carr will be examined before Justice Young at 2 P. M. on the charge of burblarizing room No. 4, at Bonnette's Hotel, and stealing therefrom an overcoat and a pair of gloves.

CATARRH CURED, health and sweet breath secured by Shiloh's Catarrh Remedy. Price 50 cents. Nasal Injector free. Sold by Osburn & Shoemaker

Disorderly Squaws.

Though the ordinance still exists prohibiting Indians from being in town after 8 o'clock P. M., it is pracally a dead letter, and two squaws were up before the Justice this morning for being drunk and disorderly on the streets last night. They cannot well be committed to jail, and were discharged this morning on promise of amendment.

A Son's Loss.

Yesterday Charles F. Bicknell, Clerk of the Supreme Court, received the sad intelligence of the death of his mother in Lowell, Mass. She was in her 70th year at the time of her death.

Home-made.

A new manufactory of flint glass has been established in San Francisco. The furnace will be ready in January, while blowing will commence in February.

ST. JACOBS OIL
TRADE MARK

THE GREAT
GERMAN REMEDY
FOR PAIN.
CURES
Rheumatism, Neuralgia, Sciatica,
Lumbago, Backache, Headache, Toothache,
Sore Throat, Swellings, Sprains, Bruises,
Burns, Scalds, Frost Bites,
AND ALL OTHER BODILY PAINS AND ACHES.
Sold by Druggists and Dealers everywhere. Fifty Cents a bottle. Directions in 11 Languages.
THE CHARLES A. VOGELER CO.
(Successors to A. VOGELER & CO.) Baltimore, Md., U. S. A.

Holiday Goods!

ANYTHING YOU WANT TO MAKE

YOUR FRIENDS HAPPY

You can get at

OSBURN & SHOEMAKER'S

Who have a splendid assortment of all kinds of

Christmas and New Year's Goods

From the very cheapest to the most costly.

dec6

F. LEVY & BRO.

L-o-o-k O-u-t

—FOR—

LEVY & BRO'S

STOCK OF

Holiday Goods

TOM BARNETT.

TOM BARNETT'S

Leading Boot and Shoe House.

I have just received a full and complete line of

HOLIDAY GOODS,

—{COMPRISING}—

Ladies' Slippers,
Gentlemen's Slippers,
Misses' and Children's Slippers,
Ladies' French Kid Shoes,
Misses' French Kid Shoes,
Children's French Kid Shoes,
Pebble Goat Shoes,
Cur Kid Shoes.

Best Goods! Lowest Prices!

Together with the above I have the

Latest Styles!! Latest Styles!!!

HATS! HATS! HATS!

GENTS' FURNISHING GOODS,

BOOTS AND SHOES

TOM BARNETT, Reno, Nev.

NASBY'S BAZAAR.

CHRISTMAS PRESENTS!

—AND—

NEW YEAR'S GIFTS!

Santa Claus' Headquarters

—AT—

NASBY'S BAZAAR!

BOOKS IN FINE BINDING

AND ILLUSTRATIONS, FAMILY BIBLES, DICTIONARIES, PRAYER BOOKS, AUTOGRAPH ALBUMS, FINE SCRAP BOOKS. OUR STOCK OF

JUVENILE BOOKS

Embraces Everything for the Little Ones and is Suitable for Every Age.

CHRISTMAS CARDS.

We have Prang's full line of American Christmas Cards and New Year's Cards, acknowledged to be the best in the market.

TOYS. TOYS. TOYS.

DIARIES FOR 1884.

A Full Line of Pocket Diaries for 1884.

KNOWLES & BAINBRIDGE

MANUFACTURERS AND DEALERS IN

Pieced and Stamped Tinware, Galvanized, Japanned and Agate Iron Ware.

STOVES AND RANGES.

TINNING AND PLUMBING A SPECIALTY.

Agents for Winthrop Portable Range

RENO, NEVADA. 2tf

A NASAL INJECTOR free with each bottle of Shiloh's Catarrh Remedy Price 50 cents. Sold by Osburn & Shoemaker.

SHILOH'S CURE WILL immediately relieve croup, whooping cough and bronchitis. Sold by Osburn & Shoemaker.

THE REV. GEO. H. THAYER, of Bourbon, Ind., says: "Both myself and wife owe our lives to Shiloh's Consumption Cure". Sold by Osburn & Shoemaker.

Eclipse extra Dry is the only pure native champagne equal to any imported, and but half the price. sep26

MISCELLANEOUS.

A FEW HINTS

FOR THE USE OF

AYER'S PILLS

Dose.—To move the bowels gently, 2 to 4 Pills; thoroughly, 4 to 6 Pills. Experience will decide the proper dose in each case.

For Constipation, or Costiveness, no remedy is so effective as AYER'S PILLS. They insure regular daily action, and restore the bowels to a healthy condition.

For Indigestion, or Dyspepsia, AYER'S PILLS are invaluable, and a sure cure.

Heart-burn, Loss of Appetite, Foul Stomach, Flatulency, Dizziness, Headache, Numbness, Nausea, are all relieved and cured by AYER'S PILLS.

In Liver Complaint, Billous Disorders, and Jaundice, AYER'S PILLS should be given in doses large enough to excite the liver and bowels, and remove constipation. As a cleansing medicine in the Spring, these PILLS are unequalled.

Worms, caused by a morbid condition of the bowels, are expelled by these PILLS.

Eruptions, Skin Diseases, and Piles, the result of Indigestion or Constipation, are cured by the use of AYER'S PILLS.

For Colds, take AYER'S PILLS to open the pores, remove inflammatory secretions, and allay the fever.

For Diarrhœa and Dysentery, caused by sudden colds, indigestible food, etc., AYER'S PILLS are the true remedy.

Rheumatism, Gout, Neuralgia, and Sciatica, often result from digestive derangement, or colds, and disappear on removing the cause by the use of AYER'S PILLS.

Tumors, Dropsy, Kidney Complaints, and other disorders caused by debility or obstruction, are cured by AYER'S PILLS.

Suppression, and Painful Menstruation, have a safe and ready remedy in

AYER'S PILLS.

Full directions, in various languages, accompany each package.

PREPARED BY

Dr. J. C. Ayer & Co., Lowell, Mass.

Sold by all Druggists.

THE LICK HOUSE

SAN FRANCISCO, CAL.

THIS SPACIOUS AND WELL ARRANGED HOTEL Occupying nearly a block on Montgomery and Sutter streets, affords the public first-class accommodation at reasonable rates. It has, as all concede,

The Handsomest Dining Room in the World.

A real work of art, beautifully embellished, and its panels adorned with California scenes, the work of California artists. There are upwards of

Two Hundred and Fifty Suits & Rooms

In the house, capacious, well-lighted and ventilated, supplied with baths and all the modern improvements. It is kept on

The European Plan,

Embracing all the requisites which a hotel should possess, as well as the quiet and comfort of a home. Especial notice is called to the

Lick House Restaurant,

Which is carried on in the dining room of the hotel, the finest and most complete restaurant, in all its appointments, and yet inexpensive. Patrons may board by the month, week, day, or single meal served to order. This restaurant is in every way the most desirable in San Francisco for the resort of ladies, to whom every attention will be given.

W. F. HARRISON, Manager.

JEROME H. BACKUS,

Manager Dining Room and Restaurant. nov10-1m

PENSIONS TO ALL

soldiers and sailors who were disabled by wounds, disease, accident or otherwise, the loss of a toe, piles, varicose veins, chronic diarrhœa, rupture, loss of sight, (or partially so), loss of hearing, falling back of measles, rheumatism, any disability, no matter how slight, gives you a pension. **New and Honorable Discharges obtained.** Widows, children, mothers and fathers of soldiers dying in the service or afterwards, from disease contracted or wound received while in the service, are entitled to pension. Rejected and abandoned claims a specialty. **Bounty, Back Pay and Horse Claims Collected.**

INCREASE YOUR PENSION

A pension can be increased at any time when the disability warrants it. As you grow older the wound has gradually undermined the constitution, the disease has made you more helpless. In some manner the disability has increased; so apply for an increase at once.

Land and Patent Claims Solicited.

My experience and being here at headquarters enables me to attend promptly to all claims against the government. Address, with stamp: M. V. TIERNEY,

may16tf Box 485, Washington, D. C

Pride of Nevada.

THE SELF-REGULATING

HAZEN WIND-MILL,

INFERIOR to none and in many instances SUPERIOR to all.

I will furnished these mills and pumps complete, at factory prices, and thorough satisfaction guaranteed.

CORRESPONDENCE SOLICITED

Price Lists and circular promptly forwarded.

Address—

E. C. HARDY, Agent

TOANO, Nevada.

Reno Chapter No. 7, R. A. M.

THE STATED CONVOCATIONS OF Reno Chapter No. 7, of R. A. M., are held at Masonic Hall on the evening of the first Thursday of each month, commencing at 7 o'clock sharp. All sojourning companions in good standing are fraternally invited to attend. By order of the E. H. P.

june8tf W. L. BECHTEL, Secretary.

A Varied Performance.

Many wonder how Parker's Ginger Tonic can perform such varied cures, thinking it essence of Ginger, when in fact it is made from many valuable medicines which act beneficially on every diseased organ. nov19

SLEEPLESS NIGHTS made miserable by that terrible cough. Shiloh's Cure is the remedy for you. Sold by Osburn & Shoemaker

MISCELLANEOUS.

PUREST SPARKLING WINE IN THE WORLD. Equal to any imported. The only natural California Champagne in the market.

PURE OLD TABLE WINES

ORLEANS VINEYARD,

ARPAD HARASZTHY & COMPANY

Proprietors.

Office, 530 Washington Street, S. F. sep26d&w3m

One Agent (Dealer only) wanted in every town on the coast for this "America's Finest 5 Cent Cigar."

Reno Agency at Nasby's Bazaar.

C. B. CORWIN,

Sole agent for Pacific Coast,

No. 923 Second St. Sacramento. Cal. oct6tf

Greatest Wonder of the Age

C. N. WEST'S NEW ELECTRO-MEDICAL BELT.

FOR THE CURE OF ALL DISEASES without Medicine. This belt excels everything ever before known for the cure of disease. It has taken all the first premiums at the State and other fairs, and cures Rheumatism, Nervous and General Debility, Paralysis, Kidney and Back Troubles, Ague, Piles, Dyspepsia, Rupture, Neuralgia, Liver Complaint, Impotency, Sexual Weakness in male or female, Female Troubles, Lumbago, Heart Disease, Constipation, Seminal Emissions, Pains in Head, Back, Hips or Limbs, Erysipelas, Catarrh, Epilepsy, Bright's Disease, Gout, Asthma, Sick or Nervous Headache, Low Spirits, Loss of Energy of Body or Mind, Blood Poisoning or deranged circulation of the Blood, Cold Feet, etc. Cure Guaranteed in all cases if directions are obeyed. Price only $10. Sent C. O. D. to any address, or by mail or express for cash or P. O. order or registered letter. Send for Circulars. Address C. N. WEST. 652 Market street, below Kearney, San Francisco, Cal. nov3dwly

COMPLETE FLOUR MILL For $675.

French Burrs, Bolt, Smutters, Elevators, &c.

Portable Corn Mill and Corn Shellers

For Farmers.

EVERYTHING A MILLER NEEDS.

Send for Pamphlet and Price List.

THE SIMPSON & GAULT MFG. CO.

Established 1844. CINCINNATI, O.

nov16

LAFAYETTE HOUSE.

I HAVE TAKEN CHARGE OF THIS well known house and shall continue to make

A Home for the Traveling Public.

It will be thoroughly renovated, refitted and refurnished from top to bottom.

Every attention will be shown guests. Register and prove the Lafayette to be the best in Reno.

MRS. A. J. CLARK, Sole Manager. nov10tf

AGENTS WANTED.

GATELEY'S UNIVERSAL EDUCATOR, Containing

1160 Pages and 470 Illustrations.

It has received the unqualified approval of the press of the country as a general educational work of exceptional merits. There is no book like it in the market today, and therefore has no competitors for public favor. It is without doubt, the most thoroughly satisfactory book for agents and customers that has been issued for years. The requisites for a good agent are ability to read, honesty, common sense and energy; highest rates of commission and exclusive territory; circulars and terms on application.

J. DEWING & CO.

fe21-6mo 420 Bush St. S. F.

Company C, Attention!

ARMORY Co. C, 1st R'G'T, N. N. G.,
RENO, Dec. 3, 1883.

MEMBERS of Company C, First Regiment, N. N. G, are notified that regular weekly drills preparatory for General Inspection, will be held at the Company Armory every Monday evening on and after this date. J. F. ALEXANDER,

M. HOLLAND, Captain.

Orderly. dec3w

PROFESSIONAL.

JOHN F. ALEXANDER,

ATTORNEY-AT-LAW,

District Attorney. Office, Court-House. nov10tf

DR. H. BERGSTEIN,

(Late of Nevada Insane Asylum.)

PHYSICIAN, SURGEON AND ACCOUCHEUR,

Office 1 and 2, Sunderland's Block, Virginia street. Residence at Mr. Fassett's Second street, between Sierra and West streets. sep27

A. DAWSON, M. D.,

PHYSICIAN AND SURGEON

Office in Sunderland's building, rooms 3 and 4; residence on West street, between Commercial Row and Second street. my4

S. BISHOP, M. D.,

PHYSICIAN AND SURGEON

Has returned from Eureka and can be consulted at his residence.

JNO. A. LEWIS, M. D.,

HOMŒOPATHIC PHYSICIAN

And Surgeon. Office and residence, Mill street, Reno, Nevada. may2tf

R. M. CLARKE. S. D. KING

CLARKE & KING

ATTORNEYS-AT-LAW

Practice in all the State and Federal Courts. Offices: Reno — Sunderland's Building, rooms 6 and 7; Carson—Over the Savings Bank. feb3tf

C. S. MARTIN,

REAL-ESTATE AND INSURANCE AGENT,

Virginia Street, [nov21-m] Reno, Nev.

F. R. WAGGONER, M. D.,

PHYSICIAN AND SURGEON.

Office in Sunderland's building (up stairs) Virginia street, Reno, Nevada.

ASSAY OFFICE

OF A. B. WILLIAMS

In the western addition, cor. Fifth and Washington streets, Reno, Nevada. Assays correctly made and certificates given. aug22tf

WILLIAM CAIN,

ATTORNEY-AT-LAW.

Office in Odd Fellows' building, Virginia street, Reno, Nevada. 5-1-tf

R. H. LINDSAY,

ATTORNEY-AT-LAW.

Will practice in all the courts of this State and California. Office in Sunderland's building Reno, Nevada. 8m1m

DR. W. BERGMAN,

PHYSICIAN AND SURGEON.

Office on Second street, next to Webster's law office Reno Nevada.

J. S. GATTMANN R. WILSON

GATTMANN & WILSON,

SUCCESSORS TO ROTHFIELD BROS

—IMPORTERS AND DEALERS IN—

Fancy and Staple Dry Goods

601 J STREET, SACRAMENTO.

Particular Attention paid to Orders Samples Sent Free.

P. O. Box 291. aug14-4m

A BONBON PARTY

WILL BE GIVEN

—AT—

KINBALL HALL

—ON—

Christmas Night.

Music by Kauffman's Orchestra.

TICKET $1 00

Notice to Creditors.

IN THE DISTRICT COURT OF THE Seventh Judicial District of the State of Nevada, for Washoe county.—Estate of Asa O. Ordway, deceased. Notice is hereby given by the undersigned administratrix of the estate of Asa O. Ordway, deceased, to the creditors of and all persons having claims against the said deceased, to exhibit the same with the necessary vouchers within ten months after the first publication of this notice, to the said administratrix at the law office of her attorney, Thos. E. Haydon, in Reno, Nevada.

ADELIA ORDWAY.

Reno, November 14, 1883.

CHARLES BECKER'S Saloon and Lodging House,

COMMERCIAL ROW.

Finest Wines, Liquors and Cigars

—AND—

THE FINEST BEER BREWED

Nice sunny rooms and clean beds for 25 cents a night. Every attention paid to guests.

[novitf] CHAS. BECKER, Prop'r.

DRAYAGE AND express business promptly attended to.

PIANO MOVING

A SPECIALTY.

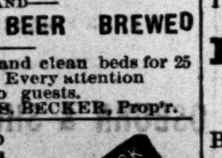

Leave orders at Martin & Augustine's or E. Myer's cigar store

J. F. AITKEN

COAST ITEMS.

L. E. Chicard, a pioneer, died at Stockton yesterday.

Mrs. Eunice Goodell died at Eugene City, Or., aged 85.

Ogden, U. T., is infested with burglars and sneak thieves.

John Rankin, aged 80, a pioneer died Thursday near Salem.

Miners cabins are frequently robbed at North Fork, Sierra County.

J. W. Campbell, a carpenter, committed suicide at Tombstone A. T., yesterday.

Frank Johnson shot and fatally wounded his wife at Portland, Or., yesterday.

Over 1,000 hunters are engaged in hunting deer along the Northern Pacific in Montana.

James Munroe for killing Jack shay at Prescott, A. T., has been convicted of murder.

A girl less than 12 years old gave birth to a child in Cooke county a few days ago.

The schooner Alpha has arrived in Tillamook bay with her cargo in a damaged condition.

W. H. Lovell stabbed last Wednesday at Tucson, A. T., by A. J. Spencer, died last night.

A saloon keeper in Marrin county charges for watering stock and throws in beer and other drinks.

A girl in Salt Lake made a lecherous old Mormon pay her $1,000 for trying to pass her off as his wife.

Young Pierce has died from his wounds received at the hands of Cloniger at St. Heblen, Or. Thursday.

The Mormon church leaders are very much agitated over the recomendation in the Presiduets message.

The Union Pacific gives notice at Salt Lake of a rate of 40 cents from Missouri river points, a drop of 10 cents.

J. Davison states that he was shot at near Cohican, B C., while repairing a telegraph wire which had been cut.

Fits, Fits, Fits,

Successfully treated by World's Dispensary Medical Association. Address with stamp for pamphlet, Buffalo, N. Y.

Stockholders' Meeting.

THE ANNUAL MEETING OF THE stockholders of the Orr Water Ditch Company will be held at the company's office, in Reno, on Saturday, January 12, 1884, at 2 o'clock p. m. of that day, for the election of Trustees, and the transaction of such other business as may come before the meeting. By order of the Board of Trustees

dec7-1m B. F. LEETE, Secretary.

CROUP, WHOOPING COUGH and bronchitis immediately relieved by Shiloh's Cure. Sold by Osburn & Shoemaker. For lame back, side or chest use Shiloh's Porous Plaster. Price 25 cents. Sold by Osburn & Shoemaker.

MISCELLANEOUS.

THE FIRST NATIONAL BANK

OF RENO, NEVADA:

Paid up Capital $75,000

Surplus Fund $20,000

A GENERAL BANKING BUSINES transacted. Exchange for sale on Virginia City, Carson, Sacramento, San Francisco, New York, Montreal and the principal cities of England, Germany, France, Switzerland, Sweden, Norway, Denmark, Holland, Belgium, Russia, Italy and Spain, at current rates.

DIRECTORS:

D. A. Bender, President; G. W. Mapes, Vice President; C. T. Bender, Cashier, Allen A. Curtis, A. H. Manning.

RENO LUMBER CO.,

CONDON & McINTOSH, Prop's

DEALERS IN

All kinds of Building Material

MINING TIMBERS, FENCING, ETC. Sash, Doors, Blinds, Mouldings, Turnings, Redwood and Pine Shingles, Redwood, rustic and Surfaced; also lime, plaster and cement constantly on hand. Give us a call

PRICES AS LOW AS THE LOWEST.

Satisfaction Guaranteed in every particular.

Office—Plaza St., below Lake, Reno tfdw

RANCH FOR SALE.

TEN ACRES OF FINE LAND

WELL CULTIVATED.

A five-room house on an acre outside on a knoll; 11 inches of water.

Near Bates' ranch, a mile south of Reno. Apply to

R. W. PARRY, Depot Hotel.

New and Second Hand FURNITURE

The cheapest and best place to buy is at Needham's. New and second-hand marble and plain top chamber sets, at reduced prices, lounges, bed-lounges, chairs, etc. The only good stock of furniture in town is to be found at my place. If you doubt it, give me a call. My goods are better, prices are lower, but must sell for **Cash.**

Needham,

Virginia St., near the Bridge.

Satisfaction for Ten.

In our family of ten for over two years Parker's Ginger Tonic has cured headache, malaria and other complaints so satisfactorily that we are in excellent health and no expense for doctors or other medicines.—Chronicle. nov19

WILL YOU SUFFER with dyspepsia and liver complaint? Shiloh's Vitalizer is sure to cure you. Sold by Osburn & Shoemaker.

PATRONIZE DIRECT IMPORTATION

Demand increasing Daily and Our Importations are Continullay Arriving.

The above well known brand has been analyzed by the most prominent chemists and pronounced by all to be

Free from any Adulteration

—AND—

HIGHLY RECOMMENDED

By the Medical Faculty for medicinal and family purposes. Orders in wholesale taken to be shipped direct from the distillery.

FOR SALE WHOLESALE & RETAIL

—BY—

A. LINDLEY & CO.,

Sole Agent for Reno, Washoe County, Nevada, and Lassen and Modoc Counties, California. oct25

MISS SUSIE DUGAN.

LATEST FASHIONS!

MISS SUSIE DUGAN,

THE LEADING MILLINER OF CARSON CITY,

Makes the announcement to the ladies of Reno and vicinity that she has a fine selection of

TRIMMED HATS AND BONNETS

AND OTHER NEW AND FASHIONABLE

FALL AND MILLINERY GOODS

Orders sent by mail will receive prompt attention. Samples of trimmings sent to any address.

Prices as Low as any House on the Coast.

All are invited to see the New Fashions and Materials.

ADAMS BLOCK - - - - CARSON

dec5-1m

THIS GREAT

Strengthening Remedy and Nerve Tonic

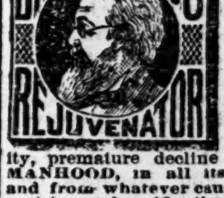

Is the legitimate result of over 20 years of practical experience, and CURES WITH UNFAILING CERTAINTY Nervous and physical debility seminal weakness, spermatorrhœa, prostatorrhœa, impotency exhausted vitality, premature decline and LOSS OF MANHOOD, in all its complications, and from whatever cause produced. It enriches and purifies the blood; strengthens the nerves, brain, muscles, digestion, reproductive organs and physical and mental faculties. It stops any unnatural debilitating drain upon the system, preventing any involuntary losses, debilitating dreams, seminal losses, with the urine etc,, so destructive to mind and body. It is a sure eliminator for KIDNEY AND BLADDER COMPLAINTS. It contains no injurious ingredients. To those suffering from the evil effects of youthful indiscretions or excesses, a speedy, thorough and permanent CURE IS GUARANTEED Price. $2 50 per bottle, or five bottles for $10. Sent secure from observation to any address upon receipt of price, or C. O. D. To be had only of.

DR. C. D SALFIELD

216 Kearney street, San Francisco, Cal.

Consultation strictly confidential, by letter or at office FREE. For the convenience of patients and in order to insure perfect secrecy I have adopted a private address, under which all packages are forwarded.

TRIAL BOTTLE FREE

Sufficient to show its merit, will be sent to anyone applying by letter, stating his symptoms and age. Communications strictly confidential. dec11dawly

As an invigorant, Hostetters Stomach Bitters has received the most positive endorsement from eminent physicians and has long occupied a foremost rank among standard proprietary remedies. Its properties as an alterative of disordered conditions of the stomach, liver and bowels, and a preventive of malarial diseases are no less renowned.

For sale by all druggists and dealers, to whom apply for Hostetter's Almanac for 1884. sep20

LUMBER.

WASHOE MILL & LUMBER CO.

(SUCCESSORS TO C. A. BRAGG & CO.,)

PLANING MILL AND BOX FACTORY.

—DEALERS IN—

Redwood and Oregon Lumber, Doors, Sash, Blinds, Mouldings, Brackets, Laths, Pickets, Pine and Redwood Shingles and Shakes, Fencing and Fence Posts, Stove Wood and Slabs.

ORDERS for BOXES

AND ALL KINDS OF MILL WORK

Promptly attended to. Office, Third street, opposite C.P.R.R. Branch yard, cor. Third and Ralston streets, western addition; telephone connection. WM. HENRY,

may2 Manager.

Assessment Notice.

TRUCKEE & STEAMBOAT SPRINGS Irrigating Canal Company. Location on the south side of the Truckee river, in Washoe county, Nevada; principal place of business, Reno, Nevada. Notice is hereby given that at a meeting of the Board of Trustees, held on the 1st day of December, 1883, an assessment (No. 11) of one dollar per share, was levied on the capital stock of the company, payable immediately in U. S. gold coin, to the Secretary at his office. Any stock upon which this assessment shall remain unpaid on the FIRST DAY OF JANUARY, 1884, shall be declared delinquent and advertised for sale at public auction on Saturday, the 1st day of February, 1884, to pay the delinquent assessment, together with costs of advertising and expenses of sale. By order of the Board of Trustees

JOHN S. GILSON, Secretary.

Reno, December 1, 1883. d4-30d

N. & O. R. R.

THE NEVADA AND OREGON RAILROAD

IS NOW IN OPERATION,

Thirty-One Miles Northward from Reno to Oneida,

For the transportation of Mail and Express, Passengers and Freight, connecting with Meyiert's stages for Quincy and Susanville and adjacent country.

Trains leave Reno at 7:15 A. M. Returning arrive at 6:30 P. M.

sept1tf W. F. BERRY, Manager.

DR. LIEBIG

Dispensary Cor. Geary and Mason Sts., San Francisco Cal.

THE COLLEGIATE INstitute for the cure special diseases and so-called incurable chronic diseases. Dr. Liebig's German Invigorator is positively guaranteed to cure nervous and physical debility, Seminal Weakness, Lost Manhood, Spermatorrhea, Loss of Energy, Ringing and Dizziness in the Head, Melancholia, Hopeless Feelings, Prostatorrhea, and all the results of youthful imprudence and excesses of mature years. The Doctor, a regular college physician from Europe, will agree to forfeit one thousand dollars for a case the Invigorator will not cure under special treatment and advice.

The reason so many cannot get cured of Weakness and the above diseases is owing to a complication called PROSTATORRHEA, which requires peculiar treatment.

Dr. Liebig's Invigorator No. 2 is the only positive cure for Prostatorreha. Price of either Invigorator, $2 per bottle; six for $10. Sent to any address on receipt of price, or C. O. D. Responsible persons can pay when cured. Strictest Secrecy Maintained. Patients cured at home. Dr. Liebig's Dispensary has an Elegant Drug Store in its building.

Too frequent evacuations of the Bladder and Ropy Sediment in urine are symptoms of Secondary Seminal Weakness and Prostatorrhea. Complaints readily yield to the DR. LIEBIG TREATMENT.

Ordinary Cases—Any recent case of special or private diseases cured for $10. Remedies sufficient to cure will be promptly sent, with full directions and advice, on receipt of $10. All packages are securely covered from observation.

Invigorator Samples Free.

To prove the wonderful power of the GREAT GERMAN INVIGORATOR a $2 bottle of either number will be sent free of charge. Persons ordering a free bottle will only have to pay expressage on delivery.

Most Powerful Electric Belts Free to Patients. Consultation, Examination and advice free and private. Call or write.

DR. LIEBIG & CO., 400 Geary St.

Pr'v't Entrance, 405 Mason St., S. F

THE GREAT ENGLISH REMEDY

Is a never-failing Cure for Nervous Debility, Exhausted Vitality, Seminal Weakness, Spermatorrhœa Lost Manhood Impotency, Paralysis, and all the terrible effect of Self—Abuse youthful follies and excesses in maturer years—such as Loss of Memory, Lassitude, Nocturnal Emission, Aversion to Society, Dimness of Vision, Noises in the Head; the vital fluid passing unobserved in the urine, and many other diseases that lead to insanity and death.

DR. MINTIE will agree to forfeit Five Hundred Dollars for a case of this kind the VITAL RESTORATIVE (under his special advice and treatment) will not cure, or for anything impure or injurious found in it. DR MINTIE treats all Private Diseases successfully without mercury. Consultation Free. Thorough examination and advice, including analysis of urine, $5 00. Price of Vital Restorative, $3 00 a bottle, or four times the quantity, $10 00; sent to any address upon receipt of price, or C. O. D., secure from observation, and in private name if desired, by A. E. MINTIE, M. D.

11 Kearney Street, San Francisco, Cal.

SAMPLE BOTTLE FREE

Will be sent to anyone applying by letter, stating symptoms, sex and age. Strict secrecy in regard to all business transactions.

DR. MINTIE'S KIDNEY REMEDY NEPHRETICUM cures all kinds of Kidney and Bladder Complaints, Gonorrhœa, Gleet Leucorrhœa. For sale by Osburn & Shoemaker druggists; $1 00 a bottle, six bottles for $5 00

DR. MINTIE'S DANDELION PILLS are the best and cheapest DYSPEPSIA and BILIOUS cure in the market. For sale by Osburn & Shoemaker. jan9-1y-d&w

O LONKEY E. R. SMITH

VERDI PLANING MILL

—AND—

BOX FACTORY.

P. O. Verdi, Washoe County, Nev.

Nevada and California Lumber Co.

—CONSISTING OF—

BANNER SAW MILL,

PROSSER CREEK SAW MILL,

BANNER BOX FACTORY

Postoffice.........Boca, Nevada county, Cal

Telegraph.......................Prosser Creek, Cal

mar1ltf

S. M. JAMISON & SON,

—Dealer In—

BOOKS, STATIONERY, PAPERS

MAGAZINES,

CIGARS, TOBACCO, YANKEE NOTIONS